

REFERENCE NUMBER:

FUL/2017/0756



SITE:

LITTLE CEDARS, MEADFOOT ROAD

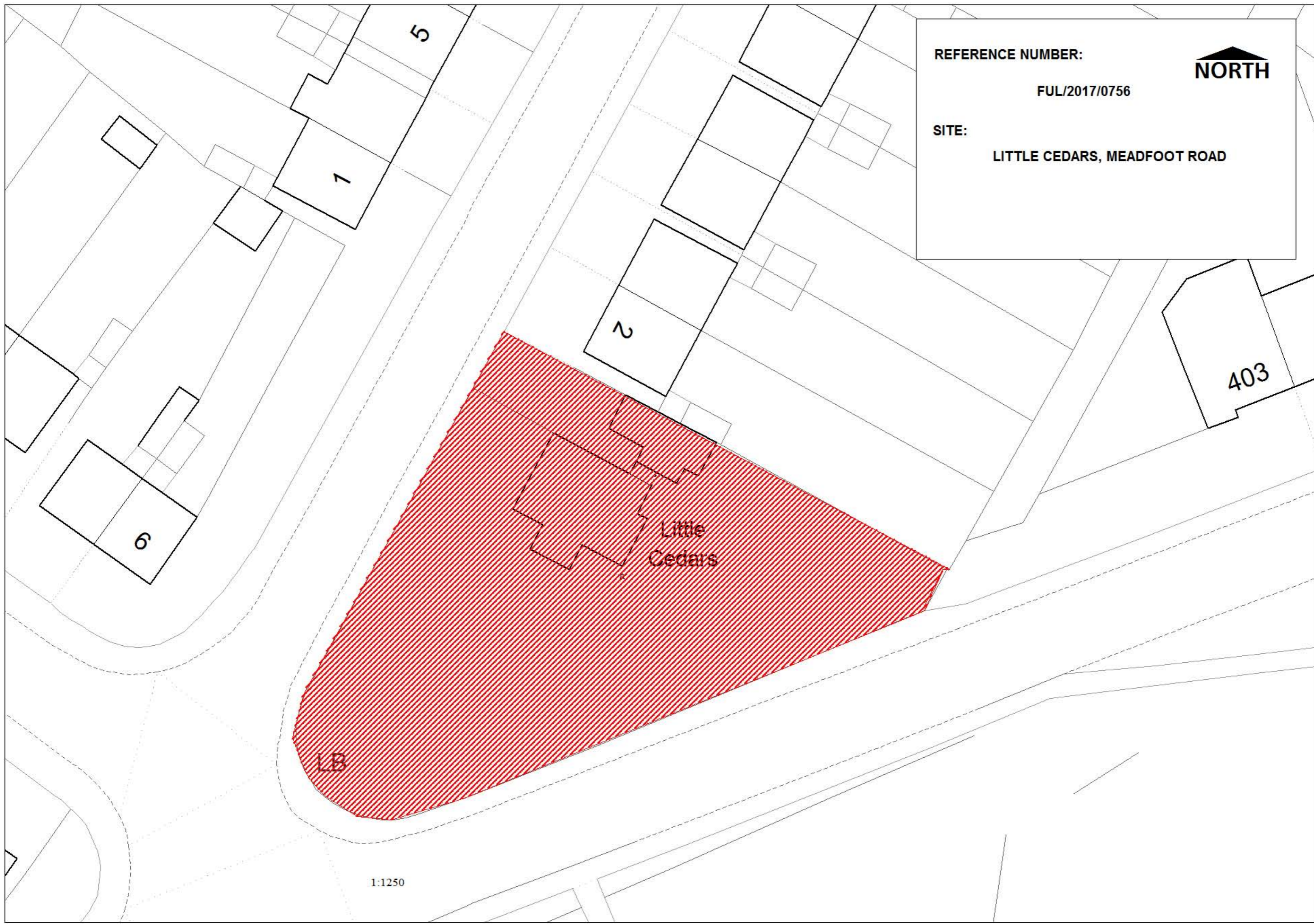

LB

1:1250

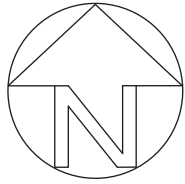

LOCATION PLAN 1:1250

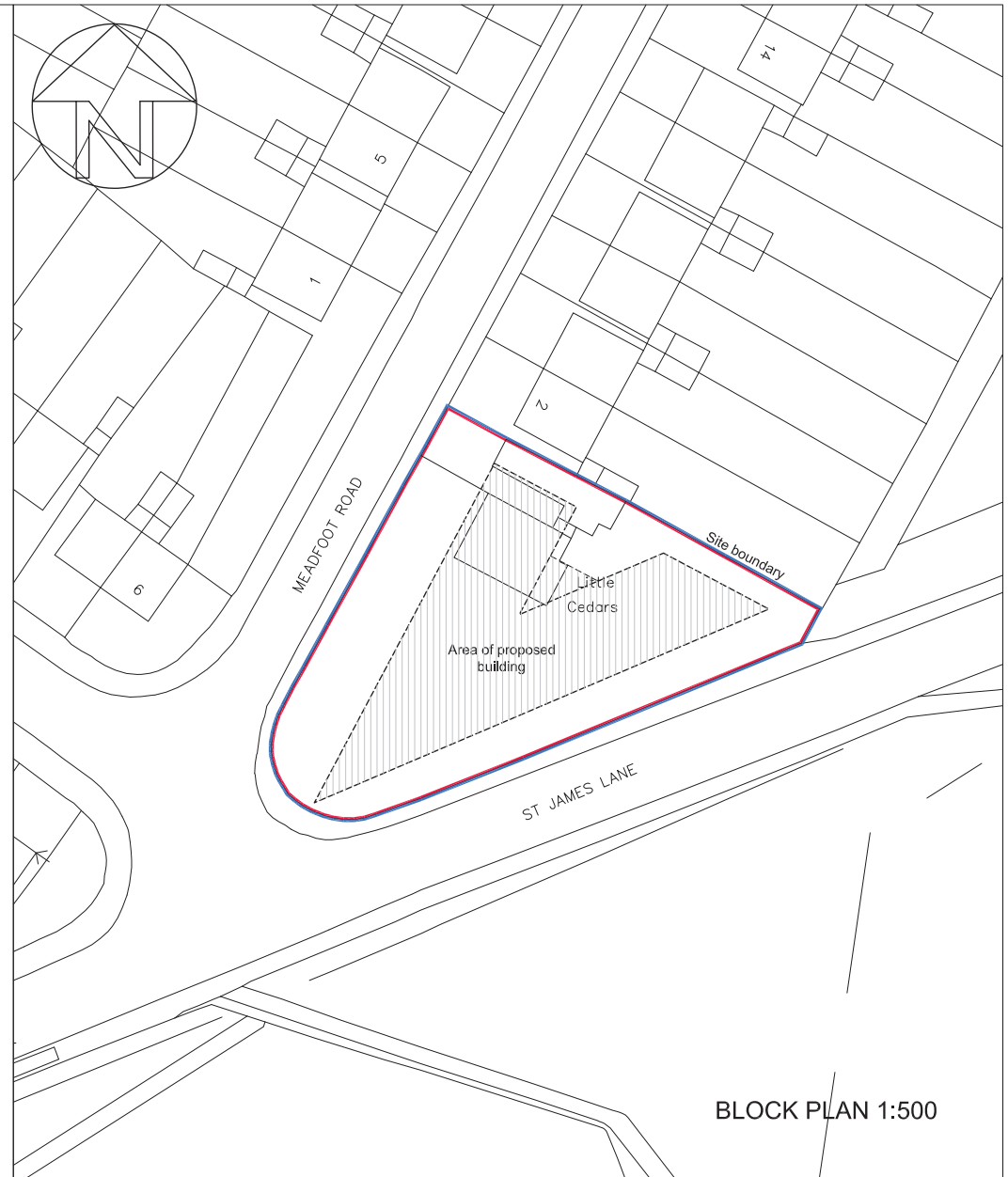
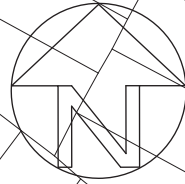

BLOCK PLAN 1:500

## FOR PLANNING

2015\_P02 New Housing Development, Little Cedars, Meadfoot Road, Coventry CV3 3DW

AK0012 Location Plan and Block Plan  
07 Oct 2016 Scale 1:1250 @ A3 / 1:500 @ A3

Ben Stephens Architect

DO NOT SCALE from this drawing. Only figured dimensions are to be used.  
 This drawing is the sole copyright of Ben Stephens Architect. Any discrepancies between this drawing and other information shall be referred to the designer.  
 Construction should ONLY proceed from drawings issued under Working Drawing status, unless prior written consent is given. Should any the personnel, or those employed by carry out works on their behalf, choose alternative materials, or components to those specified by Ben Stephens Architect without reference and agreement with Ben Stephens Architect, then they do so entirely at their own risk.

FOR PLANNING

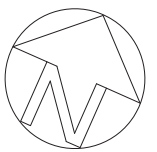
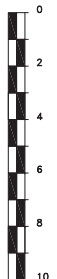

Rev No. \_\_\_\_\_ Date \_\_\_\_\_ Checked \_\_\_\_\_

Client  
 Mr + Mrs A. Morley  
 10 West View,  
 Somerby, Melton Mowbray,  
 Leicestershire LE14 2QH

Project  
 Little Cedars, Meadfoot Road,  
 Coventry CV3 3DW

Drawing  
 General Arrangement  
 Site Plan  
 as Existing

Scale	Date	Drawn
1:200@A3	21 Mar 17	BS
Drawing No.	Checked	
2015-P02	AK0013	BS

Revision  
 A

**Ben Stephens Architect**

1 Leithbridge Close  
 Oakham  
 Rutland  
 LE15 6JJ  
 T 01572 756699  
 E info@benstephensarchitect.co.uk

SITE PLAN AS EXISTING

DO NOT SCALE from this drawing. Only figured dimensions are to be used.  
 This drawing is the sole copyright of Ben Stephens Architect. Any discrepancies between this drawing and other information shall be referred to the designer.  
 Construction should ONLY proceed from drawings issued under Working Drawing status, unless prior written consent is given. Should any the personnel, or those employed by carry out works on their behalf, choose alternative materials or components to those specified by Ben Stephens Architect without reference and agreement with Ben Stephens Architect, then they do so entirely at their own risk.

FOR PLANNING



Rev No. \_\_\_\_\_ Date \_\_\_\_\_ Checked \_\_\_\_\_

Client  
 Mr + Mrs A. Morley  
 10 West View,  
 Somerby, Melton Mowbray,  
 Leicestershire LE14 2QH

Project  
 Little Cedars, Meadfoot Road,  
 Coventry CV3 3DW

Drawing  
 General Arrangement  
 Ground Floor Plan  
 as Proposed

Scale	Date	Drawn
1:200@A3	21 Mar 17	BS
Drawing No.	Checked	
2015-P02	AK0014	BS

Revision  
 A

**Ben Stephens Architect**

1 Lethbridge Close  
 Oakham  
 Rutland  
 LE15 6JJ  
 T 01572 756699  
 E info@benstephensarchitect.co.uk

GROUND FLOOR PLAN AS PROPOSED

DO NOT SCALE from this drawing. Only figured dimensions are to be used.  
 This drawing is the sole copyright of Ben Stephens Architect. Any discrepancies between this drawing and other information shall be referred to the designer.  
 Construction should ONLY proceed from drawings issued under Working Drawing status, unless prior written consent is given. Should any the personnel, or those employed by any of our works on their behalf, choose alternative materials or components to those specified by Ben Stephens Architect without reference and agreement with Ben Stephens Architect, then they do so entirely at their own risk.

FOR PLANNING



Rev No. \_\_\_\_\_ Date \_\_\_\_\_ Checked \_\_\_\_\_

Client  
 Mr + Mrs A. Morley  
 10 West View,  
 Somerby, Melton Mowbray,  
 Leicestershire LE14 2QH

Project  
 Little Cedars, Meadfoot Road,  
 Coventry CV3 3DW

Drawing  
 General Arrangement  
 Second Floor Plan  
 as Proposed

Scale	Date	Drawn
1:200@A3	21 Mar 17	BS
Drawing No.	Checked	
2015-P02	AK0016	BS

Revision  
 A

**Ben Stephens Architect**

1 Leithbridge Close  
 Oakham  
 Rutland  
 LE15 6JJ  
 T 01572 756699  
 E info@benstephensarchitect.co.uk

SECOND FLOOR PLAN AS PROPOSED

DO NOT SCALE from this drawing. Only figured dimensions are to be used.  
 This drawing is the sole copyright of Ben Stephens Architect. Any discrepancies between this drawing and other information shall be referred to the designer.  
 Construction should ONLY proceed from drawings issued under Working Drawing status, unless prior written consent is given. Should any the personnel, or those employed to carry out works on their behalf, choose alternative materials or components to those specified by Ben Stephens Architect without reference and agreement with Ben Stephens Architect, then they do so entirely at their own risk.

FOR PLANNING



Rev No. \_\_\_\_\_ Date \_\_\_\_\_ Checked \_\_\_\_\_

Client  
 Mr + Mrs A. Morley  
 10 West View,  
 Somerby, Melton Mowbray,  
 Leicestershire LE14 2QH

Project  
 Little Cedars, Meadfoot Road,  
 Coventry CV3 3DW

Drawing  
 General Arrangement  
 Third Floor Plan  
 as Proposed

Scale	Date	Drawn
1:200@A3	21 Mar 17	BS
Drawing No.	Checked	Revision
2015-P02	AK0017	BS

Revision  
 A

**Ben Stephens Architect**

1 Leithbridge Close  
 Oakham  
 Rutland  
 LE15 6JJ  
 T 01572 756699  
 E info@benstephensarchitect.co.uk

THIRD FLOOR PLAN AS PROPOSED

DO NOT SCALE from this drawing. Only figured dimensions are to be used.  
 This drawing is the sole copyright of Ben Stephens Architect. Any discrepancies between this drawing and other information shall be referred to the designer.  
 Construction should ONLY proceed from drawings issued under Working Drawing status, unless prior written consent is given. Should any the personnel, or those employed to carry out works on their behalf, choose alternative materials or components to those specified by Ben Stephens Architect without reference and agreement with Ben Stephens Architect, then they do so entirely at their own risk.

FOR PLANNING



Rev No. Date Checked

Client  
 Mr + Mrs A. Morley  
 10 West View,  
 Somerby, Melton Mowbray,  
 Leicestershire LE14 2QH

Project  
 Little Cedars, Meadfoot Road,  
 Coventry CV3 3DW

Drawing  
 General Arrangement  
 First Floor Plan  
 as Proposed

Scale	Date	Drawn
1:200@A3	21 Mar 17	BS
Drawing No.	Checked	
2015-P02	AK0015	BS

Revision  
 A

**Ben Stephens Architect**

1 Leithbridge Close  
 Oakham  
 Rutland  
 LE15 6JJ  
 T 01572 756699  
 E info@benstephensarchitect.co.uk

FIRST FLOOR PLAN AS PROPOSED

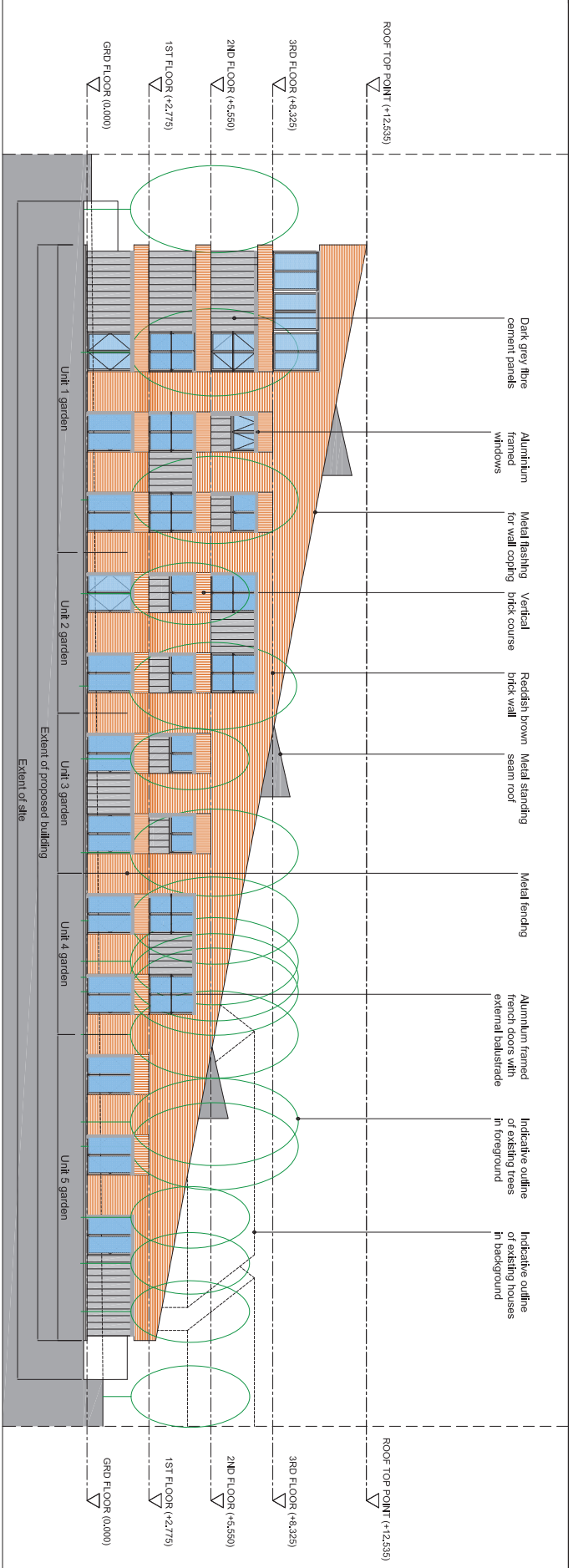

**ST JAMES LANE ELEVATION AS PROPOSED**

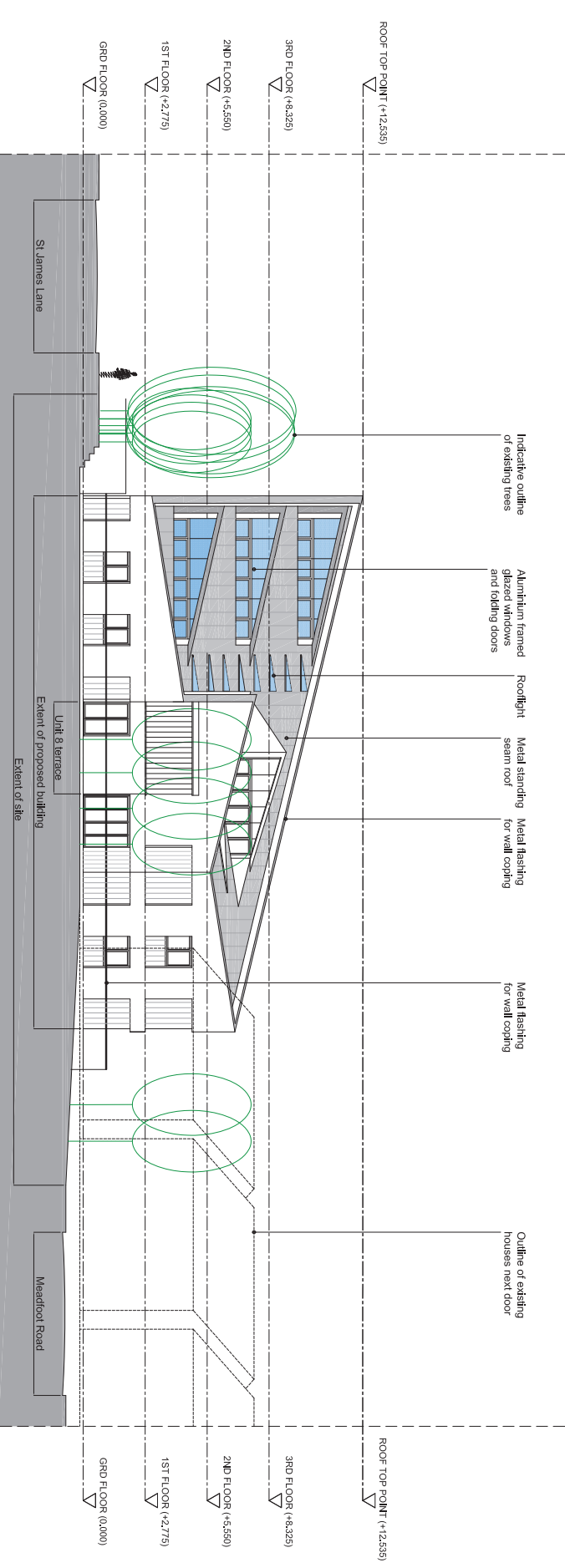

**NORTH EAST ELEVATION (PARALLEL TO ST JAMES LANE) AS PROPOSED**

© Ben Stephens Architect

DO NOT SCALE from this drawing. Only figured dimensions are to be used.

This drawing is the sole property of Ben Stephens Architect. Any dimensions containing a metric value are given in millimetres. All dimensions are given in millimetres unless otherwise stated. The client agrees to indemnify and hold Ben Stephens Architect harmless from and against all claims, damages, costs and expenses, including reasonable legal costs, in connection with this drawing.

**FOR PLANNING**

Rev. No. \_\_\_\_\_ Date \_\_\_\_\_ Checked \_\_\_\_\_

Client  
**Mr + Mrs A. Morley**  
 10 West View,  
 Somerby, Melton Mowbray,  
 Leicestershire LE14 2QH

Project  
**Little Cedars, Meadfoot Road,  
 Coventry CV3 3DW**

Drawing  
**General Arrangement  
 Elevations 1 of 4  
 as Proposed**

Scale  
**1:200@A3** 21 Mar 17 BS  
 Drawing No. 2015-P02 AK0020 BS  
 Checked  
 A

**Ben Stephens Architect**

1, Lambton Close  
 Oakham  
 Rutland  
 LE15 8JL  
 T 01572 756699  
 E [info@benstephensarchitect.co.uk](mailto:info@benstephensarchitect.co.uk)



DO NOT SCALE from this drawing. Only figured dimensions are to be used.  
 This drawing is the sole copyright of Ben Stephens Architect. Any discrepancies between this drawing and other information shall be referred to the designer.  
 Construction should ONLY proceed from drawings issued under Working Drawing status, unless prior written consent is given. Should any the personnel, or those employed to carry out works on their behalf, choose alternative materials or components to those specified by Ben Stephens Architect without reference and agreement with Ben Stephens Architect, then they do so entirely at their own risk.

FOR PLANNING

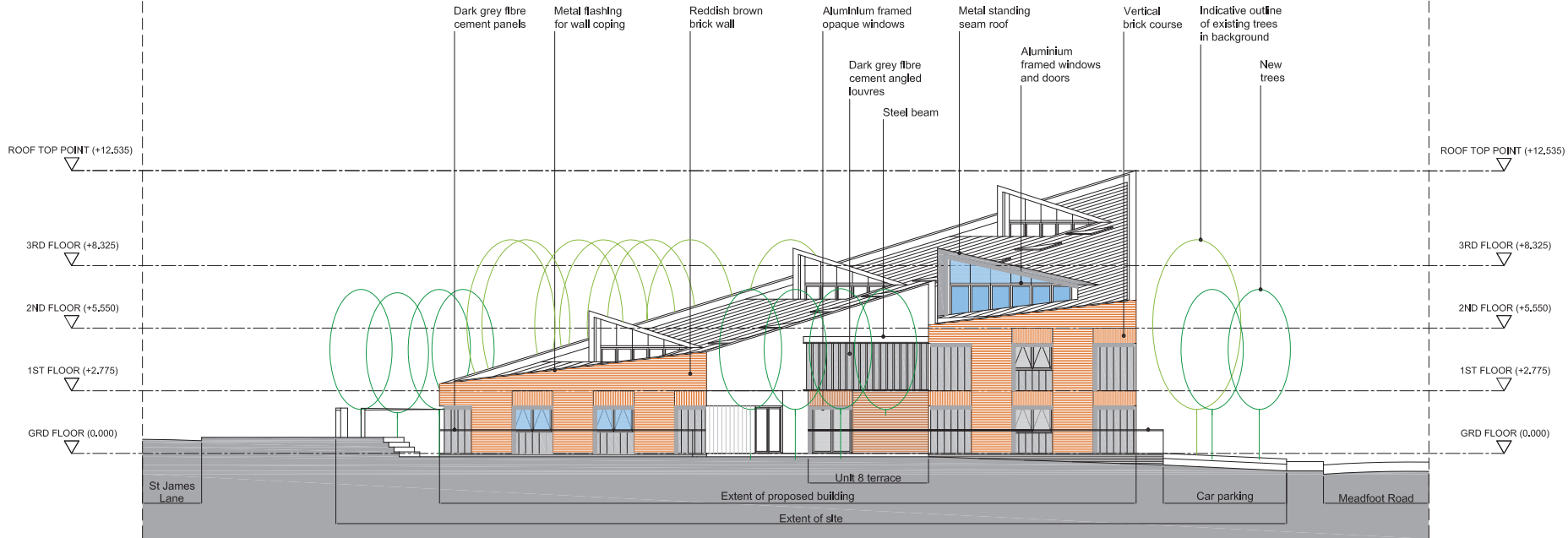

NORTH EAST ELEVATION (PARALLEL TO MEADFOOT ROAD) AS PROPOSED

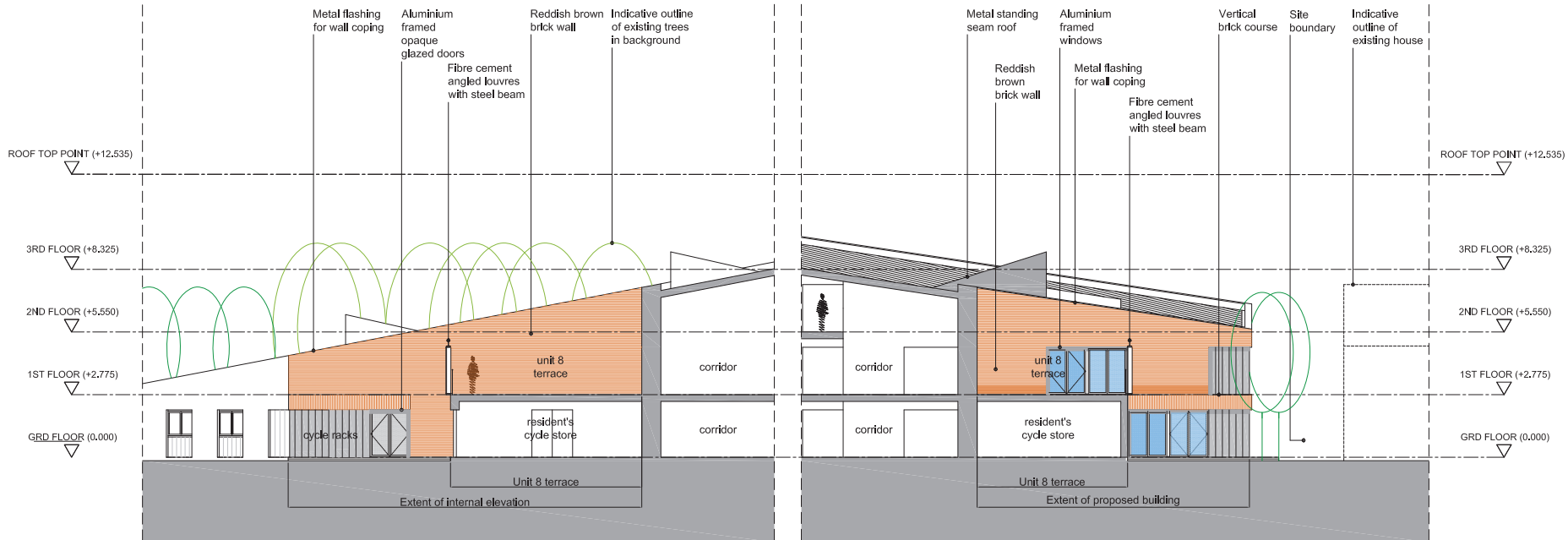

ST JAMES LANE BLOCK INTERNAL ELEVATION AS PROPOSED

MEADFOOT ROAD BLOCK INTERNAL ELEVATION AS PROPOSED

Rev No. Date Checked

Client  
 Mr + Mrs A. Morley  
 10 West View,  
 Somerby, Melton Mowbray,  
 Leicestershire LE14 2QH

Project  
 Little Cedars, Meadfoot Road,  
 Coventry CV3 3DW

Drawing  
 General Arrangement  
 Elevations 2 of 4  
 as Proposed

Scale	Date	Drawn
1:200@A3	21 Mar 17	BS
Drawing No.	Checked	
2015-P02	AK0021	BS

Revision  
 A

Ben Stephens Architect

1 Leithbridge Close  
 Oakham  
 Rutland  
 LE15 6JJ  
 T 01572 756699  
 E info@benstephensarchitect.co.uk

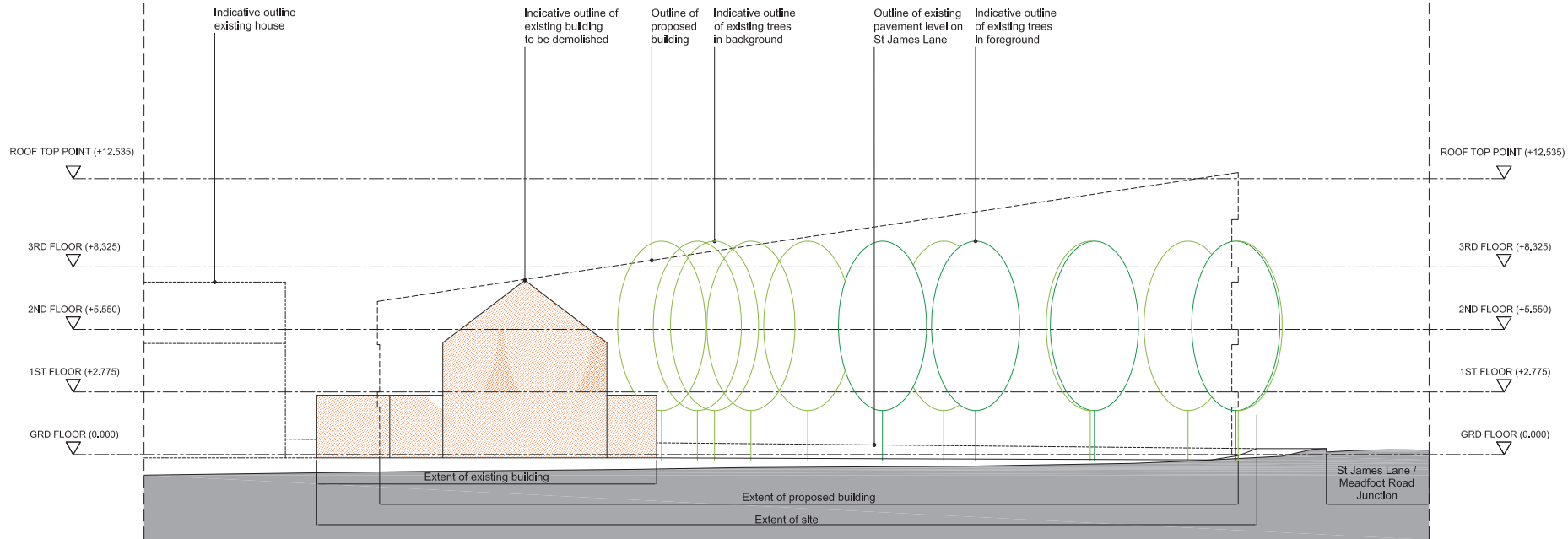

MEADFOOT ROAD ELEVATION AS EXISTING

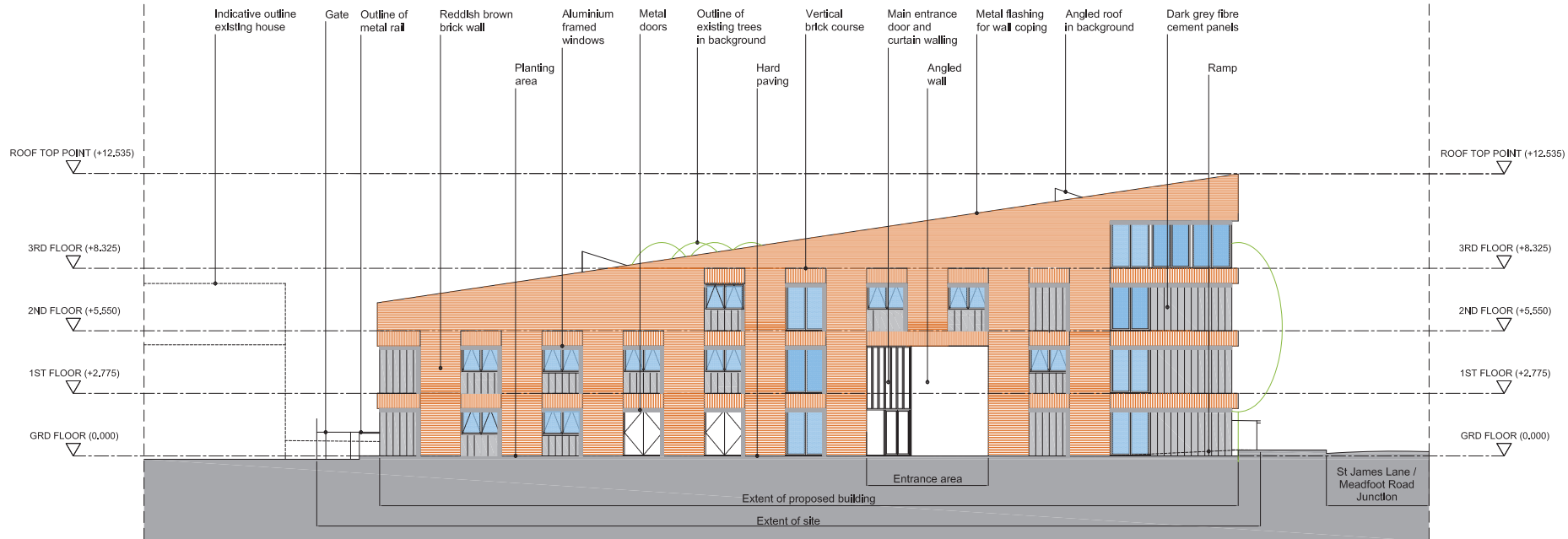

MEADFOOT ROAD ELEVATION AS PROPOSED

DO NOT SCALE from this drawing. Only figured dimensions are to be used.  
 This drawing is the sole copyright of Ben Stephens Architect. Any discrepancies between this drawing and other information shall be referred to the designer.  
 Construction should ONLY proceed from drawings issued under Working Drawing status, unless prior written consent is given. Should any the personnel, or those employed to carry out works on their behalf, choose alternative materials or components to those specified by Ben Stephens Architect without reference and agreement with Ben Stephens Architect, then they do so entirely at their own risk.

FOR PLANNING

Rev No. Date Checked

Client  
 Mr + Mrs A. Morley  
 10 West View,  
 Somerby, Melton Mowbray,  
 Leicestershire LE14 2QH

Project  
 Little Cedars, Meadfoot Road,  
 Coventry CV3 3DW

Drawing  
 General Arrangement  
 Elevations 3 of 4  
 as Proposed

Scale Date Drawn  
 1:200@A3 21 Mar 17 BS  
 Drawing No. Checked  
 2015-P02 AK0022 BS

Revision  
 A

Ben Stephens Architect

1 Lethbridge Close  
 Oakham  
 Rutland  
 LE15 8JJ  
 T 01572 756699  
 E info@benstephensarchitect.co.uk

DO NOT SCALE from this drawing. Only figured dimensions are to be used.  
 This drawing is the sole copyright of Ben Stephens Architect. Any discrepancies between this drawing and other information shall be referred to the designer.  
 Construction should ONLY proceed from drawings issued under Working Drawing status, unless prior written consent is given. Should any the personnel, or those employed to carry out works on their behalf, choose alternative materials or components to those specified by Ben Stephens Architect without reference and agreement with Ben Stephens Architect, then they do so entirely at their own risk.

FOR PLANNING

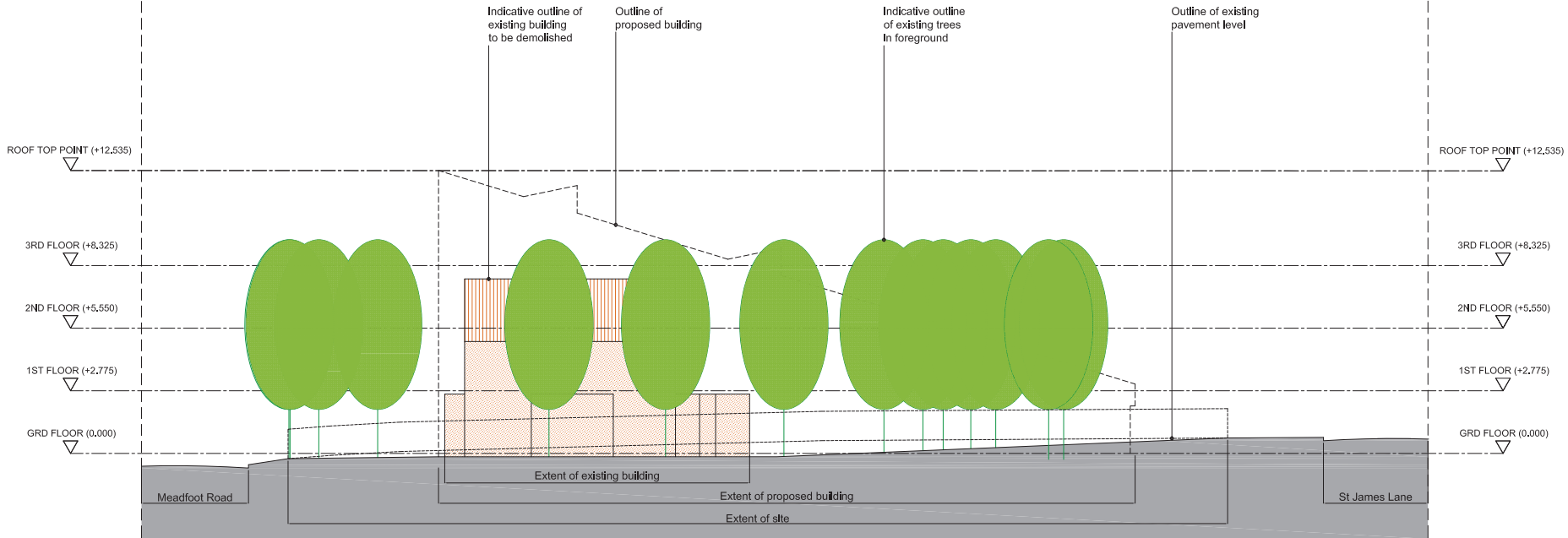

SOUTH WEST ELEVATION (PARALLEL WITH MEADFOOT ROAD) AS EXISTING

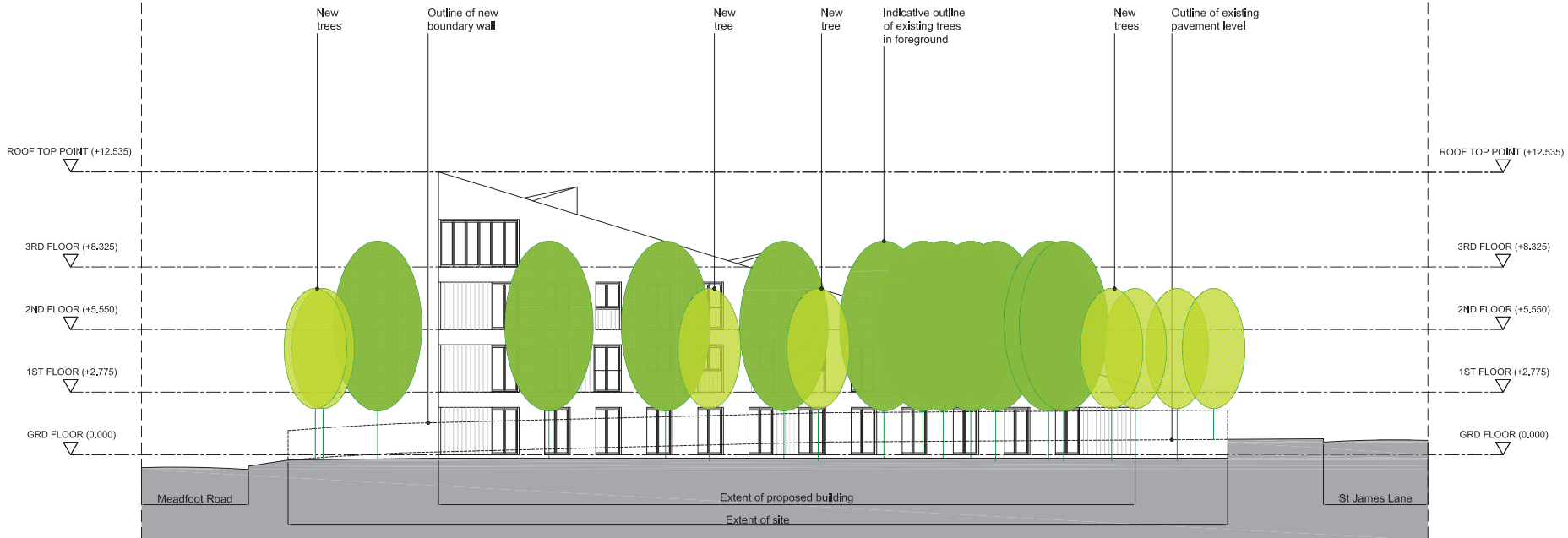

SOUTH WEST ELEVATION (PARALLEL WITH MEADFOOT ROAD) AS PROPOSED

Rev No. \_\_\_\_\_ Date \_\_\_\_\_ Checked \_\_\_\_\_

Client  
 Mr + Mrs A. Morley  
 10 West View,  
 Somerby, Melton Mowbray,  
 Leicestershire LE14 2QH

Project  
 Little Cedars, Meadfoot Road,  
 Coventry CV3 3DW

Drawing  
 General Arrangement  
 Elevations 4 of 4  
 as Proposed

Scale	Date	Drawn
1:200@A3	21 Mar 17	BS
Drawing No.	Checked	Revision
2015-P02	AK0023	BS

Revision  
 A

Ben Stephens Architect

1 Lethbridge Close  
 Oakham  
 Rutland  
 LE15 8JJ  
 T 01572 756699  
 E info@benstephensarchitect.co.uk